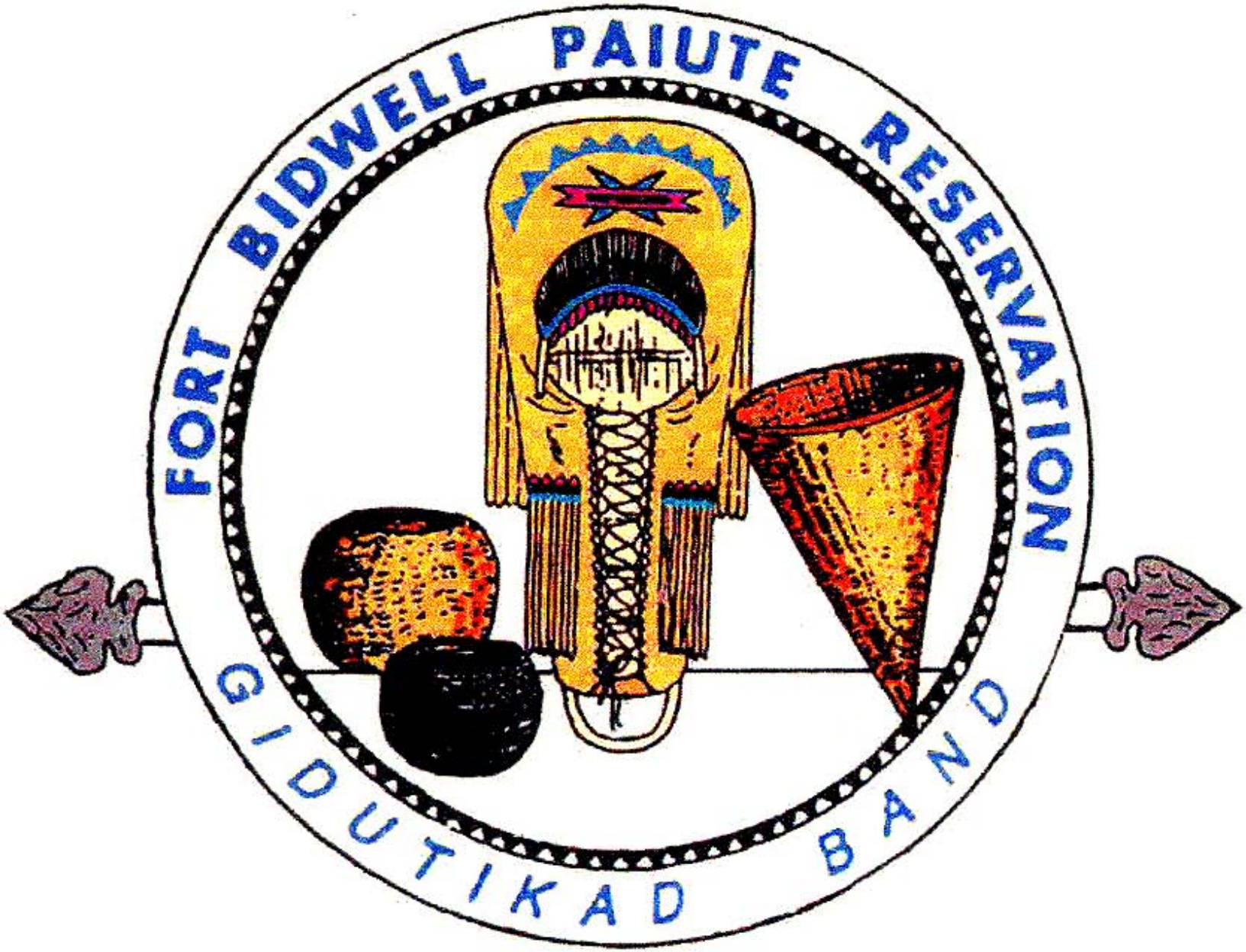
FORT BIDWELL PAIUTE RESERVATION
GIDUTIKAD BAND

Ft. Bidwell Indian Reservation

GEOTHERMAL

Direct-Use

Feasibility Study

Tribal Energy Program Review, Oct 19, 2005

I'SOT Geothermal

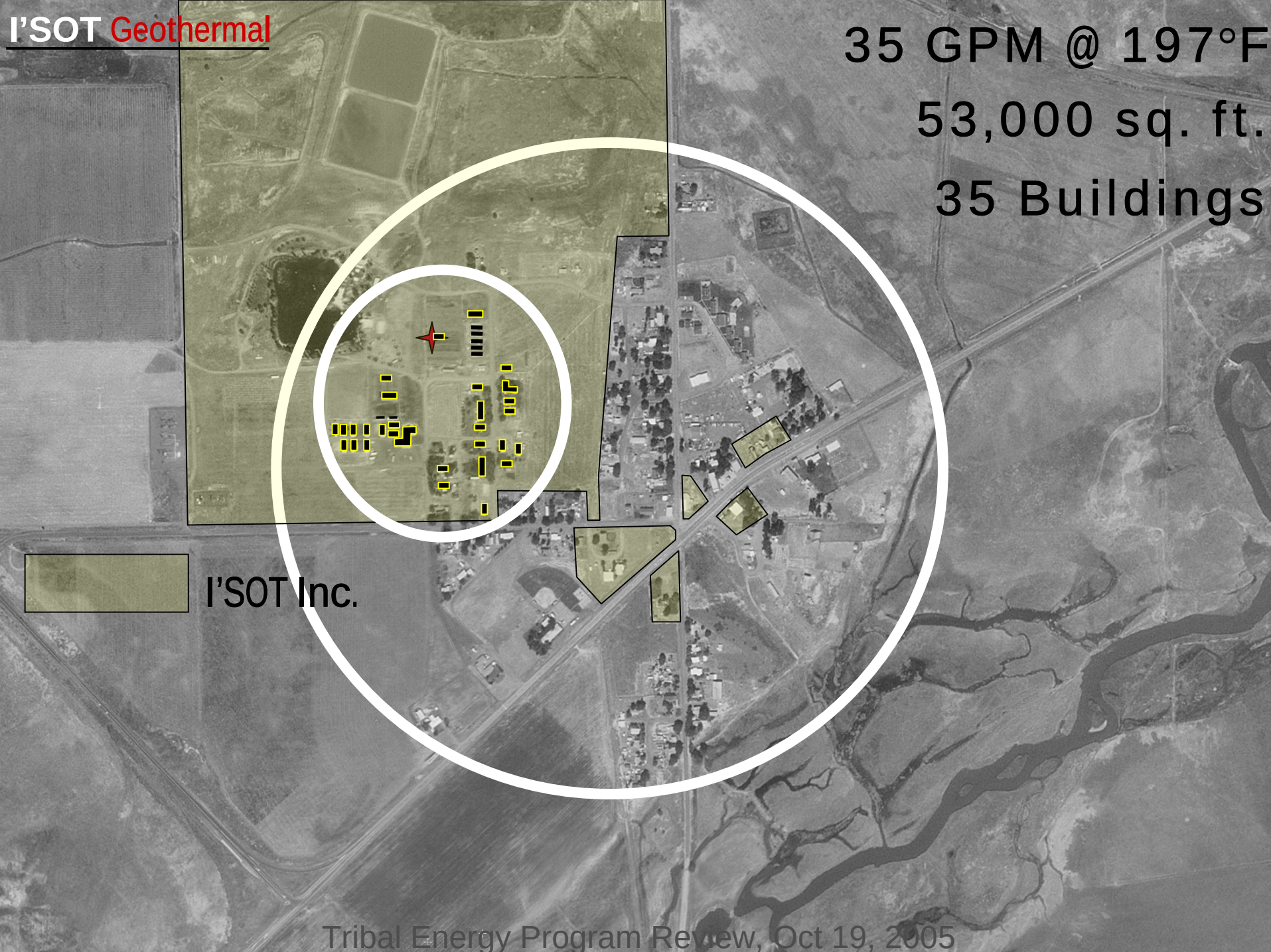

350 GPM @ 198°F
Hot Spring
North St
Kyle St
Post St
Bridge St
FBIC
Ross St
Church St
Willow St
FBIC
Housing
Fee Rd
Town of
Ft. Bidwell
County Hwy 1
© 2005 TeleAtlas
Image © 2005 DigitalGlobe
©2005 Google
N
W
E
S

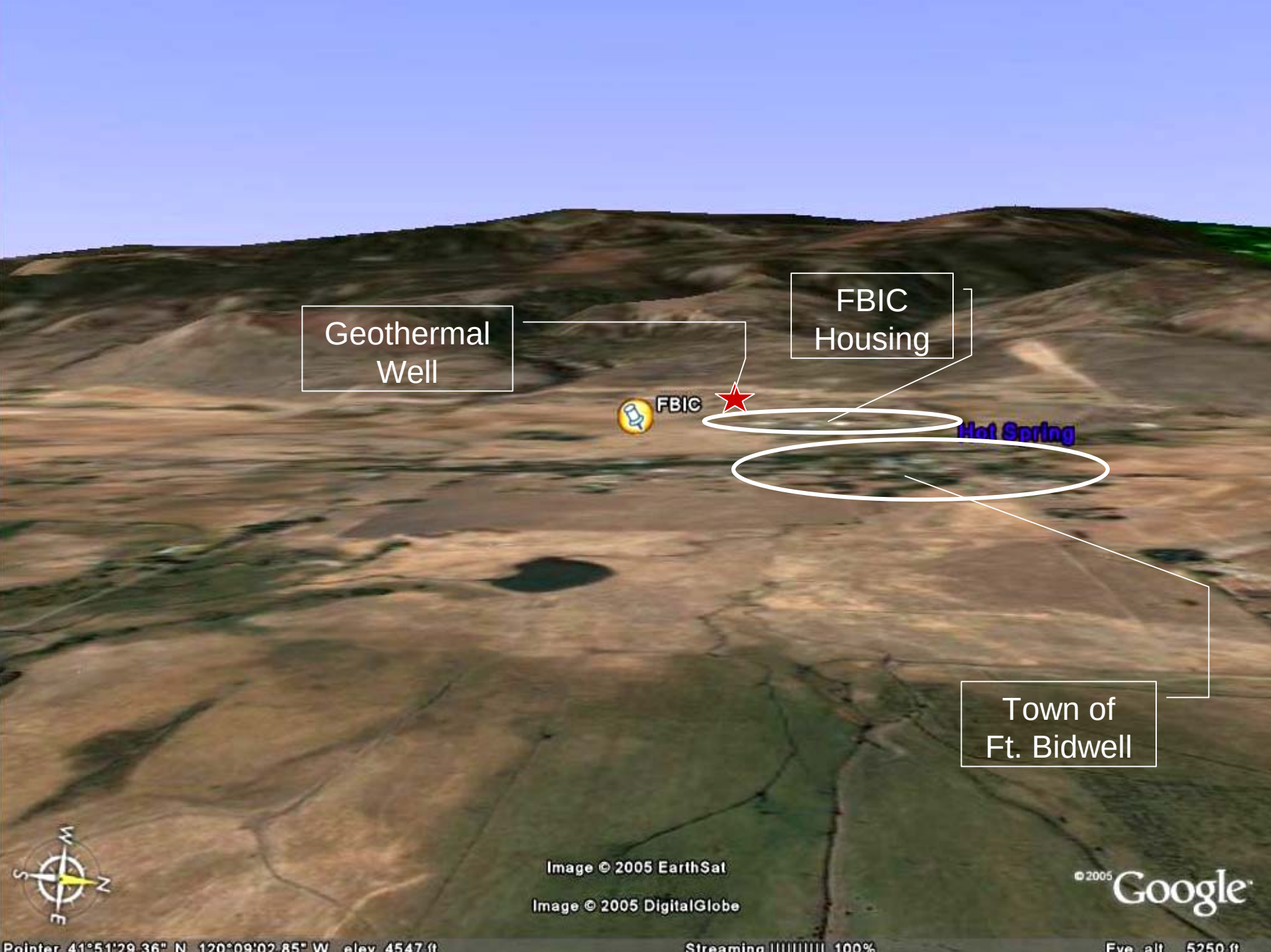
Geothermal Well
FBIC Housing
FBIC
Hot Spring
Town of Ft. Bidwell
Image © 2005 EarthSat
Image © 2005 DigitalGlobe
©2005 Google

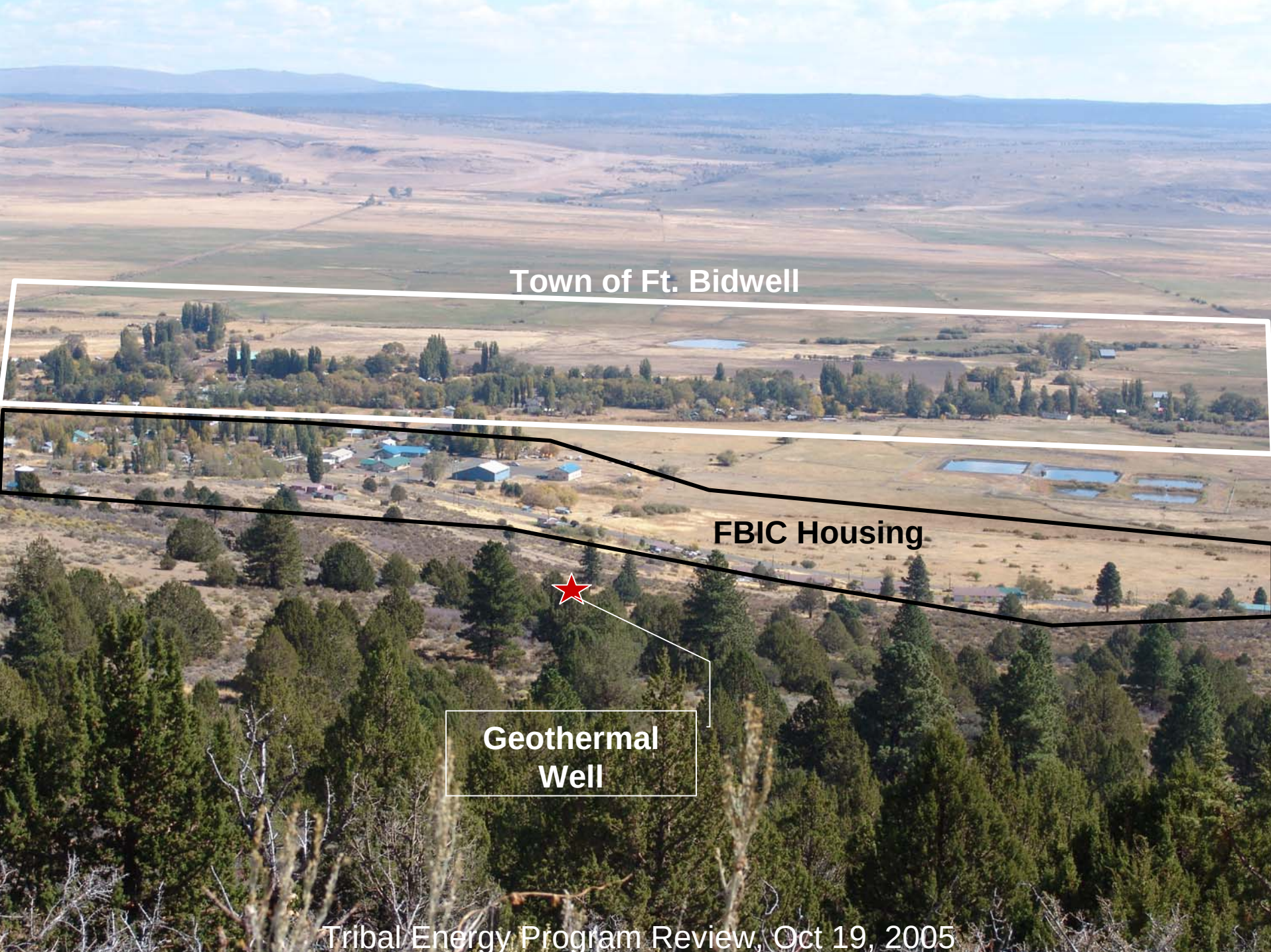
Town of Ft. Bidwell
FBIC Housing
Geothermal Well

N
W
E
S
Image © 2005 DigitalGlobe
©2005 Google

Tribal Energy Program Review, Oct 19, 2005

160
180
140
200
120
220
100
240
80
260
60
280
300
°F

The Tribal Energy Program
is providing funding for:

- **Building Identification and Heating Load Assessment**
- **Geothermal Resource Evaluation**
- **Technology Analysis and Preliminary System Design**
- **Environmental Evaluation**
- **Economic/Benefits Analysis**
- **Training, Professional Development, and Community Awareness**
- **Final Feasibility Report**

THANK YOU!

FORT BIDWELL INDIAN
COMMUNITY CENTER
• SENIOR CENTER
• LEARNING CENTER
• MUSEUM
• ADMINISTRATION

403