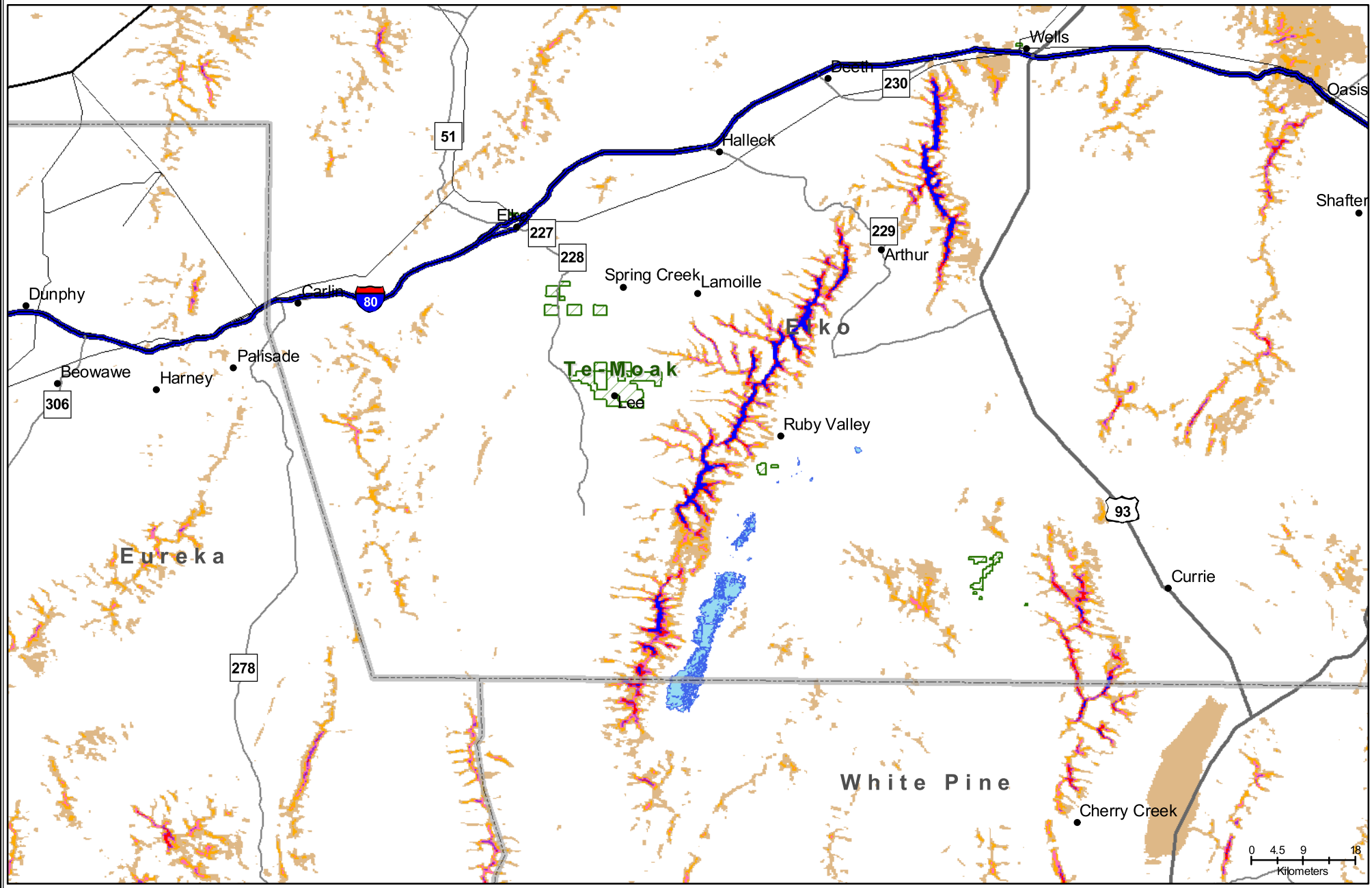

Counties
Major water
Indian Reservation
Cities

Major Roads
Interstate Hwy
US Hwy
State Hwy

Transmission Lines *
Below 230kV
230kV - 499kV
Greater than 500kV

Wind Power Class and Resource Potential
1 - Poor
2 - Marginal
3 - Fair
4 - Good
5 - Excellent
6 - Outstanding
7 - Superb

* Source: POWERmap, ©2002 Platts, a Division of the McGraw-Hill Companies

NREL
Jan 09, 2004